

PLAT OF SURVEY

NDE2-6

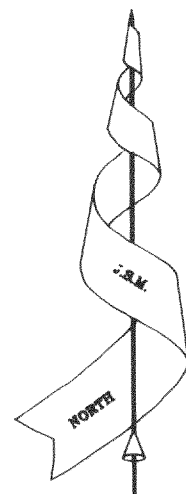
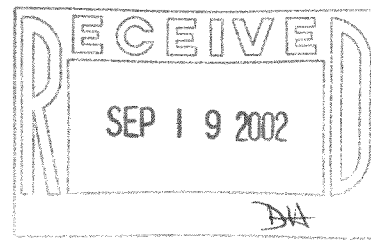

Bearings referenced to the Subdivision Plat.

of
Lot 6 of the Second Addition to Heatheridge,
a subdivision located in the Southwest 1/4 of Section 18, Town 2 North,
Range 18 East, Town of Lyons, Walworth County, Wisconsin.

Surveyed for: **Nancy Perkoski**
2070 Ridge Drive
Lake Geneva, Wisconsin. 53147

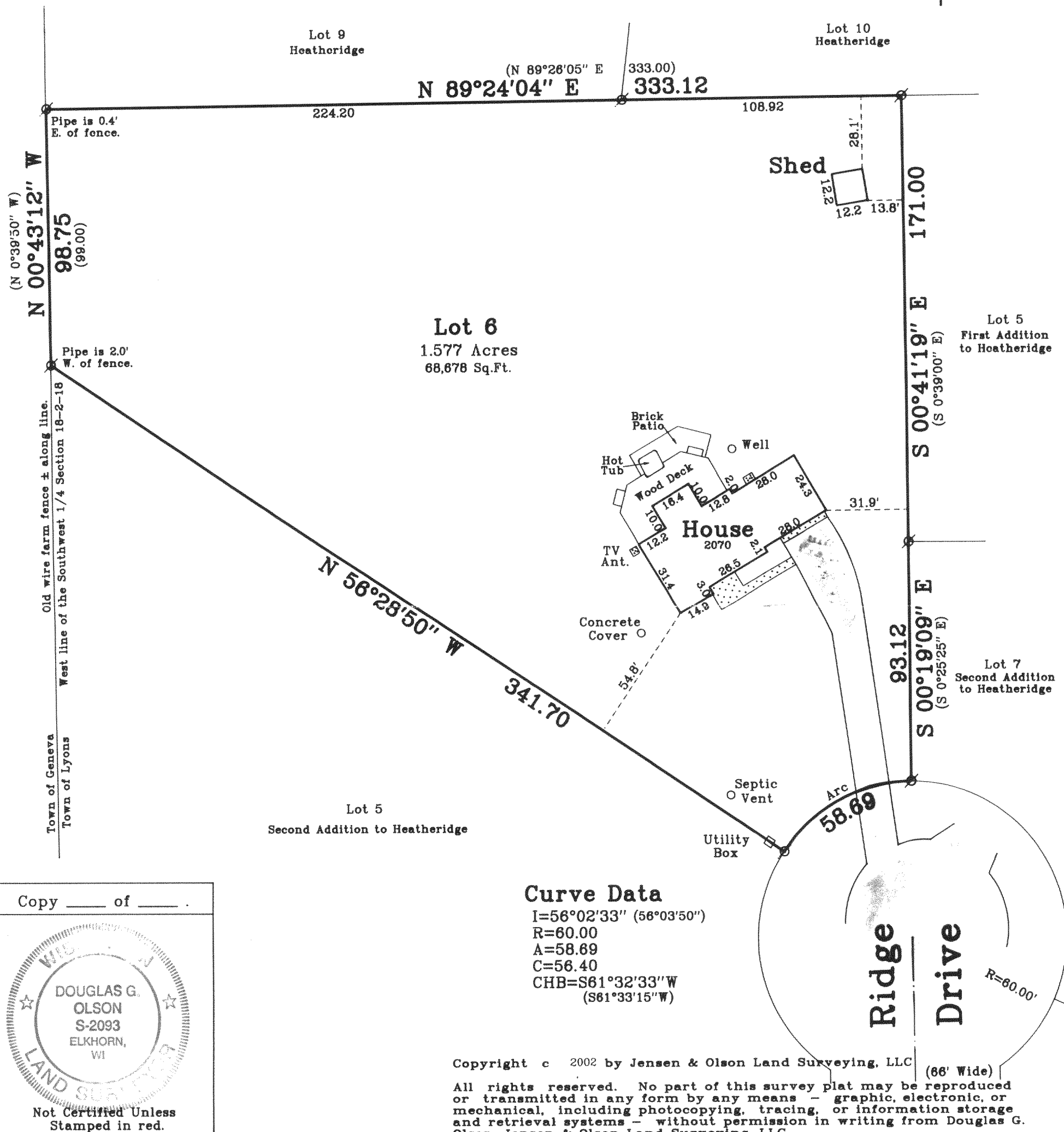

Note: This survey plat is not certified unless signed and sealed in red ink.

Note: This survey is subject to Wisconsin lien laws. This Plat of Survey is the notice of intent to file lien. Lien waiver required.

I, Douglas G. Olson, Wisconsin Registered Land Surveyor, do hereby certify that this survey was performed by me, or under my direction in full compliance with the owner's / agent's instructions and Chapter A-E 7 of the Wisconsin Administrative Code "Minimum Standards for Property Surveys"; and that this map is as accurate representation thereof to the best of my knowledge and belief.

Date: 05.15.02

Douglas G. Olson R.L.S. 2093

Legend

- Found Iron Pipe
- Recorded Information
- Concrete Surface
- Asphalt Surface

Jensen & Olson Land Surveying, LLC

45 South Wisconsin Street P.O. Box 322
Elkhorn, Wisconsin. 53121
Telephone: (262) 723-3434
Facsimile: (262) 723-8044

Scale: 1" = 40'

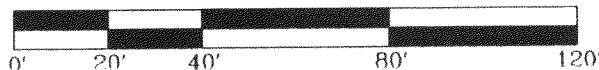

Survey date: May 15, 2002.
Revisions:

Sheet 1 of 1 Sheets.

Job Reference Number:

2002086
218-1327